

# IF

## WALTZ

Arranged by Paul Weirick  
1st Saxophone Eb Alto

by Robert Hargreaves,  
Stanley J. Damerell and Tolchard Evans

Medium Waltz Tempo-With Expression  
*unis Soli*

Copyright 1934 and 1950 by Cecil Lennox Ltd., London, England  
Copyright assigned to Shapiro, Bernstein & Co. Inc.  
R.K.O. (Radio City Music Hall) Building, 1270 Sixth Avenue, New York 20

International Copyright Secured

All Rights Reserved, Including Public Performance for Profit

Made in U.S.A.

2  
1st Saxophone Eb Alto

gradual cresc. *f* *ff*

1. 2. Change to clar. Optional out Melody Solo

Opt. Girl Vocal Full Tone C

unis Solo *mf*

unis Solo *mf*

To Alto Sax. 2 Melody-Soli *mf*

E Grandioso *ff*

unis Solo Solo *ff* *f* *mf*

**4 FAMOUS STANDARDS**

**SPAGHETTI RAG**

**12th STREET RAG**

**HARLEM NOCTURNE**

**DOWN HOME RAG**

Piano Solo 50¢ each. Orchestrations 75¢ each.

# IF

## WALTZ

Arranged by Paul Weirick

by Robert Hargreaves,  
Stanley J. Damerell and Tolchard Evans

3rd Saxophone Eb Alto

*Medium Waltz Tempo-With Expression*

*unis Soli*

*p* *ff*

**A** *f Soli*

*Gradual cresc.* *ff*

**B** *Soli*

*mf Subtone under Brass*

Copyright 1934 and 1950 by Cecil Lennox Ltd., London, England  
Copyright assigned to Shapiro, Bernstein & Co. Inc.

R.K.O. (Radio City Music Hall) Building, 1270 Sixth Avenue, New York 20

International Copyright Secured

All Rights Reserved, Including Public Performance for Profit

Made in U.S.A.

2  
3rd Saxophone Eb Alto

Gradual cresc. - - - - f ff

1. 2. Optional cut Soli

Optional Girl Vocal  
C ff Full tone

unis Soli  
mf

D

unis Soli  
mf

2 Soli

E Grandioso  
ff

pp

unis Soli  
ff *ff* pp

# IF

## WALTZ

Arranged by Paul Weirick  
2nd Saxophone Bb Tenor

by Robert Hargraves,  
Stanley J. Damerell and Tolchard Evans

*Medium Waltz Tempo - With Expression*  
*unis soli*

Copyright 1934 and 1950 by Cecil Lennox Ltd., London, England  
Copyright assigned to Shapiro, Bernstein & Co. Inc.

R.K.O. (Radio City Music Hall) Building, 1270 Sixth Avenue, New York 20

International Copyright Secured

All Rights Reserved, Including Public Performance for Profit

Made in U.S.A.

2  
2nd Saxophone Bb Tenor

Gradual cresc. - - - f ff

1. 2. Optional cut

Optional Girl Vocal f  
C ff Full tone

unis soli  
mf

ff

unis soli

Solo mf Solo

E Grandioso  
ff

pp

unis soli  
ff ff pp

# IF

## WALTZ

Arranged by Paul Weirick  
4th Saxophone Bb Tenor

by Robert Hargreaves,  
Stanley J. Damerell and Tolchard Evans

*Medium Waltz Tempo - With expression*  
*unis Soli*

Copyright 1934 and 1950 by Cecil Lennox Ltd., London, England.  
Copyright assigned to Shapiro, Bernstein & Co. Inc.  
R.K.O. (Radio City Music Hall) Building, 1270 Sixth Avenue, New York 20

International Copyright Secured

All Rights Reserved, Including Public Performance for Profit

Made in U.S.A.

2  
4th Saxophone Bb Tenor

Gradual cresc. *f* *ff*

1. *Optional Girl Vocal* *f* *Optional cut* *Soli*

**C** *ff Full tone*

*unis Soli* *mf*

**D** *ff*

*unis Soli* *mf*

2 *mf*

**E** *Grandioso* *ff*

*Melody* *pp*

*unis Soli* *pp* "If"

# IF

## WALTZ

Arranged by Paul Weirick  
5th Saxophone Eb Baritone

by Robert Hargreaves,  
Stanley J. Damerell and Tolchard Evans

Medium Waltz Tempo-With Expression.

*unis Soli*  
*p* *ff*

**A**  
*f*  
*Melody Soli*  
*mf*

*Gradual cresc.* *ff*

*Melody-Soli*  
**B**  
*mf*  
*Subtone under-Brass*  
*ppp*

Copyright 1934 and 1950 by Cecil Lennox Ltd., London, England  
Copyright assigned to Shapiro, Bernstein & Co. Inc.  
R.K.O. (Radio City Music Hall) Building, 1270 Sixth Avenue, New York 20

International Copyright Secured

All Rights Reserved, Including Public Performance for Profit

Made in U.S.A.

2  
5th Saxophone Eb Baritone

Gradual cresc. - - - - - f ff

1. 2. Optional cut Soli

Optional Girl Vocal f  
C ff Full tone

unis Soli  
mf

D ff

unis Soli  
mf

2 Soli

E Grandioso  
ff

ff

pp

unis Soli  
ff "ff" pp

# IF

## WALTZ

Arranged by Paul Weirick  
1st Trumpet in Bb

by Robert Hargreaves,  
Stanley J. Damerell and Tolchard Evans

Medium Waltz Tempo-With Expression *Melody*

The score consists of several systems of music:

Copyright 1934 and 1950 by Cecil Lennox Ltd., London, England  
Copyright assigned to Shapiro, Bernstein & Co. Inc.

R.K.O. (Radio City Music Hall) Building, 1270 Sixth Avenue, New York 20

International Copyright Secured

All Rights Reserved. Including Public Performance for Profit

Made in U.S.A.

2  
1st Trumpet in Bb

**FAMOUS 4 STANDARDS**  
**SPAGHETTI RAG 12th STREET RAG**  
**HARLEM NOCTURNE DOWN HOME RAG**  
Piano Solo 50¢ each    Orchestrations 75¢ each

# IF

## WALTZ

Arranged by Paul Weirick  
2nd Trumpet in Bb

by Robert Hargreaves,  
Stanley J. Damerell and Tolchard Evans

*Medium Waltz Tempo-With Expression*

*p* *ff*

**A**

*f*  
*sfz > p* *p* *sfz*

*sfz > p* *sfz*

*gradual cresc.* *ff*  
*sfz >* *To Cup*

**B**

*Soli*  
*mf*

Copyright 1934 and 1950 by Cecil Lennox Ltd., London, England  
Copyright assigned to Shapiro, Bernstein & Co. Inc.  
R.K.O. (Radio City Music Hall) Building, 1270 Sixth Avenue, New York 20

International Copyright Secured All Rights Reserved, Including Public Performance for Profit Made in U.S.A.

2  
2nd Trumpet in Bb

# IF

## WALTZ

Arranged by Paul Weirick  
3rd Trumpet in Bb

by Robert Hargreaves,  
Stanley J. Damerell and Tolchard Evans

*Medium Waltz Tempo-With Expression*

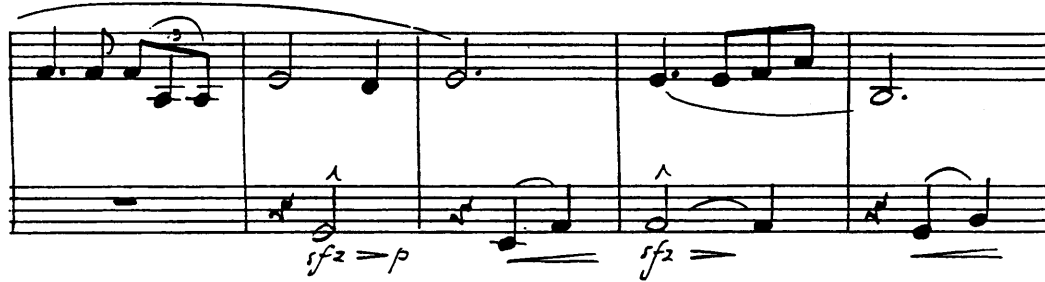
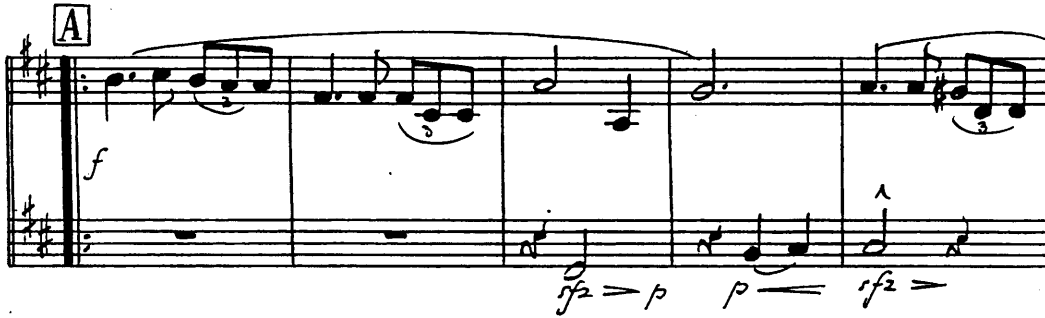
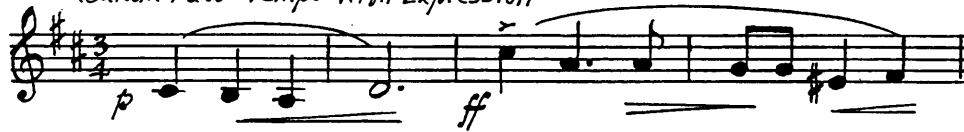

2  
3rd Trumpet in Bb

# IF

## WALTZ

Arranged by Paul Weirick

by Robert Hargreaves,  
Stanley J. Damerell and Tolchard Evans

### 1st Trombone

*Medium Waltz Tempo-With Expression*

Copyright 1934 and 1950 by Cecil Lennox Ltd., London, England  
Copyright assigned to Shapiro, Bernstein & Co. Inc.  
R.K.O. (Radio City Music Hall) Building, 1270 Sixth Avenue, New York 20

International Copyright Secured

All Rights Reserved, Including Public Performance for Profit

Made in U.S.A.

2  
1st Trombone

# IF

## WALTZ

Arranged by Paul Weirick

by Robert Hargreaves,  
Stanley J. Damerell and Tolchard Evans

### 2nd Trombone

*Medium Waltz Tempo - With Expression* *Melody*

Copyright 1934 and 1950 by Cecil Lennox Ltd., London, England  
Copyright assigned to Shapiro, Bernstein & Co. Inc.  
R.K.O. (Radio City Music Hall) Building, 1270 Sixth Avenue, New York 20

International Copyright Secured

All Rights Reserved, Including Public Performance for Profit

Made in U.S.A.

2  
2nd Trombone

# IF

## WALTZ

Arranged by Paul Weirick

by Robert Hargreaves,  
Stanley J. Damerell and Tolchard Evans

### 3rd Trombone

*Medium Waltz Tempo - With Expression*

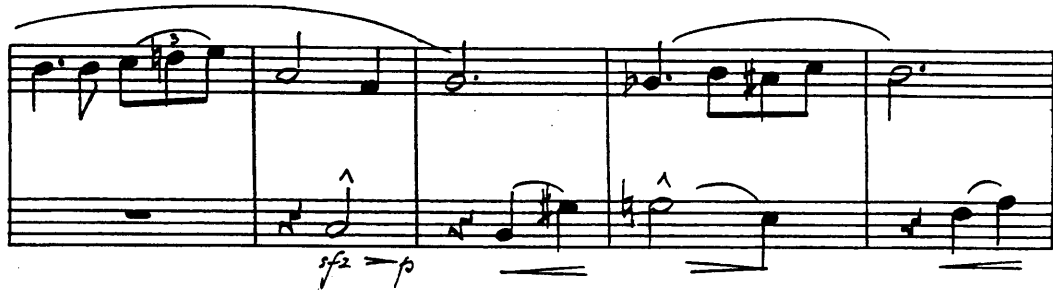
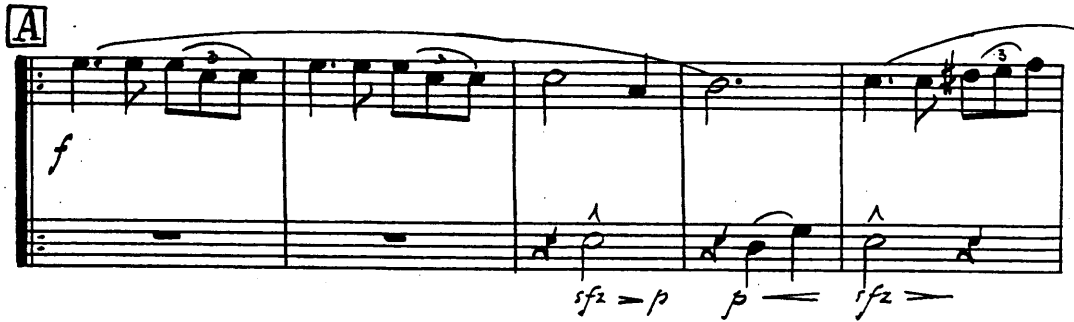

Copyright 1934 and 1950 by Cecil Lennox Ltd., London, England

Copyright assigned to Shapiro, Bernstein & Co. Inc.

R.K.O. (Radio City Music Hall) Building, 1270 Sixth Avenue, New York 20

International Copyright Secured

All Rights Reserved, Including Public Performance for Profit

Made in U.S.A.

3  
3rd Trombone

# IF

## WALTZ

by Robert Hargreaves,  
Stanley J. Damerell and Tolchard Evans

Arranged by Paul Weirick

Bass *Medium Waltz Tempo - With Expression*

Copyright 1934 and 1950 by Cecil Lennox Ltd., London, England  
Copyright assigned to Shapiro, Bernstein & Co. Inc.  
R.K.O. (Radio City Music Hall) Building, 1270 Sixth Avenue, New York 20

International Copyright Secured

All Rights Reserved, Including Public Performance for Profit

Made in U.S.A.

# IF

## WALTZ

by Robert Hargreaves,  
Stanley J. Damerell and Tolchard Evans

Arranged by Paul Weirick

Guitar *Medium Waltz Tempo - With Expression.*

*Cmaj7 C6 C Fmaj7 F6 F Em Dm7 G7+5 G7add6*

**A** *p* C *Em* *Am* *G* *Cmaj6* *C6* *G* *G6* *F* *E7* *ff*

*Gm6* *A7* *Dm* *B7* *Em* *Am* *Am7* *D7* *Dm7*

*Gradual cresc.*

*G7* **B** *C* *Em* *Am* *G* *Cmaj6* *C6* *G* *G6* *ff*

*F* *E7* *Gm6* *A7* *Dm* *B7* *Em* *Am* *Dm7* *G7*

*Gradual cresc.* *Optional cut* *f* *ff*

*1. C Eb Dm7 G7+5 G7add6* *2. C Em F Bb9 Eb7add6 Eb7*

**C** *Optional Girl Vocal* *f* *Ab* *Cm* *Fm* *Eb7* *Abmaj6* *Eb* *Db*

*f* *C7* *Em* *Bbm* *G7* *Cm* *Fm7* *Bb7* *Fm7* *Bb7*

*Bbm7* *Eb7* **D** *Ab* *Cm* *Fm* *Eb7* *Abmaj6*

*Eb* *Db* *f* *C7* *Em* *Bbm* *G7* *Cm* *Fm*

*Bbm7* *Eb7* *Ab* *Ab+ Bb4* *C+ G9 C7+5* **E** *Grandioso* *Em* *Am* *Dm*

*C* *Fmaj6* *F6* *C* *C6* *Bb* *A7* *Cm6* *D7* *Gm* *ff*

*Dm6* *E7* *Am* *Dm* *Gm7* *C7* *F* *Bb* *F* *sfz* *p*

*ff*

Copyright 1934 and 1950 by Cecil Lennox Ltd., London, England  
Copyright assigned to Shapiro, Bernstein & Co. Inc.  
R.K.O. (Radio City Music Hall) Building, 1270 Sixth Avenue, New York 20

International Copyright Secured

All Rights Reserved. Including Public Performance for Profit

Made in U.S.A.

# IF

## WALTZ

Arranged by Paul Weirick

by Robert Hargreaves,  
Stanley J. Damerell and Tolchard Evans

Medium Waltz Tempo - With Expression

Drum Guide

*Tpt. d.*

*p* Cmaj7 C<sup>6</sup> C Fmaj7 F<sup>6</sup> F *ff* Em Dm7 G7

**A**

IF THEY MADE ME A KING, I'D BE BUT A SLAVE TO YOU

C Em Am G

IF I HAD EV-RY-THING, I'D STILL BE A SLAVE TO YOU

Cmaj<sup>6</sup> C<sup>6</sup> G G<sup>6</sup> F E7

IF I RULED THE NIGHT, STARS AND MOON SO BRIGHT

Gm<sup>6</sup> A7 Dm B7 Em

*gradual cresc.*

STILL I'D TURN FOR LIGHT TO YOU

Am Am7 D7 Dm7 G7

*ff*

Copyright 1934 and 1950 by Cecil Lennox Ltd., London, England

Copyright assigned to Shapiro, Bernstein & Co. Inc.

R.K.O. (Radio City Music Hall) Building, 1270 Sixth Avenue, New York 20

International Copyright Secured

All Rights Reserved, Including Public Performance for Profit

Made in U.S.A.

# DRUM GUIDE

**B**

*mf*  
IF THE WORLD TO ME BOW'D, YET HUMB-LY I'D PLEAD TO YOU  
C Em Am G

IF MY FRIENDS WERE A CROWD I'D TURN IN MY NEED TO YOU  
Cmaj6 C G G° F E7

IF I RULED THE EARTH, WHAT WOULD LIFE BE WORTH  
Gm6 A7 Dm B7 Em  
*gradual cresc.*

IF I HAD-N'T THE RIGHT TO YOU.  
Am Dm7 G7 C Eb9 Dm7 G7  
*f ff*

2. *Optional cut*

c/f Em F Bb9 Eb7

"If"

**4 STANDARDS**  
**HARLEM NOCTURNE**  
**DOWN HOME RAG**  
 Piano Solo 50¢ each  
 Orchestrations 75¢ each

# DRUM GUIDE

3

Optional Girl/Vocal

**C**

*f* Ab Cm Fm Eb7 Abmaj<sup>6</sup> Abo

*p* Eb Gbo Db C7 Ebm F7 Bb

Fm G7 Cm F Fm7 Bb7 Fm7 Bb7 Bbm7 Dbm

**D**

*f* Eb7 Ab Cm Fm Eb7

Abmaj<sup>6</sup> Abo Eb Gbo Db C7 Ebm<sup>7</sup> F7

8 8 8 8 8

FAMOUS

SPAGHETTI BAG

12th STREET BAG

# DRUM GUIDE

4

Ten.

Bbm Fm G7 Cm Fm Bbm7 Eb7

Ab Ab+ Bbm+ Cm+ G9 C7 **ff Grandioso** Fm Am

Dm C Fmaj6 F# C C# Bb A7

Solo 8va

Cm6 D7 Gm Dm6 E7 Am **ff** Dm

Gm7 C7 F Bb sfz p

# IF

## WALTZ

Arranged by Paul Weirick

by Robert Hargreaves,  
Stanley J. Damerell and Tolchard Evans

Piano *Medium Waltz Tempo-With Expression*

*Trf. d.*

*p* Cmaj7 C<sup>6</sup> C Fmaj7 F<sup>6</sup> F *ff* Em Dm7 G7

**A**

IF THEY MADE ME A KING, I'D BE BUT A SLAVE TO YOU  
C Em Am G

IF I HAD EV-RY-THING, I'D STILL BE A SLAVE TO YOU  
Cmaj7 C<sup>6</sup> G G<sup>6</sup> F E7

IF I RULED THE NIGHT, STARS AND MOON SO BRIGHT  
Gm<sup>6</sup> A7 Dm B7 Em

*gradual cresc.*

STILL I'D TURN FOR LIGHT TO YOU  
Am Am7 D7 Dm7 G7

*ff*

Copyright 1934 and 1950 by Cecil Lennox Ltd., London, England  
Copyright assigned to Shapiro, Bernstein & Co. Inc.  
R.K.O. (Radio City Music Hall) Building, 1270 Sixth Avenue, New York 20

International Copyright Secured

All Rights Reserved, Including Public Performance for Profit

Made in U.S.A.

2  
Piano

**B**

*mf*  
IF THE WORLD TO ME BOW'D, YET HUMB-LY I'D PLEAD TO YOU  
C Em Am G

IF MY FRIENDS WERE A CROWD I'D TURN IN MY NEED TO YOU  
Cmaj6 C° G G° F E7

IF I RULED THE EARTH, WHAT WOULD LIFE BE WORTH  
Gm6 A7 Dm B7 Em

*f*  
IF I HAD-N'T THE RIGHT TO YOU.  
Am Dm7 G7 C Eb° Dm7 G7

2. *Optional cut*

*c/f* Em F Bb9 Eb9

"If"

**4 STANDARDS**  
Piano Solo 50¢ each  
Orchestrations 75¢ each  
**HARLEM NOCTURNE**  
**DOWN HOME RAG**

3  
Piano

Optional Girl Vocal

**C**

*f*

Ab Cm Fm Eb7 A(maj)6/Ab0

*p*

Eb Gb0 Db C7 Ebm F7 Bb

Fm G7 Cm F Fm7 Bb7 Fm7 Bb7 Bbm Dbm

**D**

*f*

Eb7 Ab Cm Fm Eb7

*p*

A(maj)6/Ab0 Eb Gb0 Db C7 Ebm F7

8 8 8 8 8 8

FAMOUS SPAGHETTI RAG 12th STREET RAG

4  
Piano

*Terz.*

D Bbm Fm G7 Cm Fm Bbm Eb7

Ab Ab+ Bb+ C+ G9 C7 **ff Grandioso** Fm Am

Dm C Fmaj6 F° C C° Bb A7

*Solo 8va*

Cm6 D7 Gm Dm6 E7 Am **ff** Dm

Gm7 C7 F Bb **sfz** **p** F d

*8va*

# IF

## WALTZ

Arranged by Paul Weirick

by Robert Hargreaves,  
Stanley J. Damerell and Tolchard Evans

VOCAL

Medium Waltz Tempo-With Expression

*Tpt. d.*

*p* *ff*

*Cmaj7 C6 C Fmaj7 F6 F Em Dm7 G7*

**A**

IF THEY MADE ME A KING, I'D BE BUT A SLAVE TO YOU

*C Em Am G*

IF I HAD EV-RY-THING, I'D STILL BE A SLAVE TO YOU

*Cmaj6 C6 G G6 F E7*

IF I RULED THE NIGHT, STARS AND MOON SO BRIGHT

*Gm6 A7 Dm B7 Em*

*gradual cresc*

STILL I'D TURN FOR LIGHT TO YOU

*Am Am7 D7 Dm7 G7*

Copyright 1934 and 1950 by Cecil Lennox Ltd., London, England  
Copyright assigned to Shapiro, Bernstein & Co. Inc.  
R.K.O. (Radio City Music Hall) Building, 1270 Sixth Avenue, New York 20

International Copyright Secured All Rights Reserved. Including Public Performance for Profit Made in U.S.A.

VOCAL  
2

**B**

*mf*  
IF THE WORLD TO ME BOW'D, YET HUM-BLY I'D PLEAD TO YOU  
C Em Am G

IF MY FRIENDS WERE A CROWD I'D TURN IN MY NEED TO YOU  
Cmaj6 C° G G° F E7

*gradual cresc.*  
IF I RULED THE EARTH, WHAT WOULD LIFE BE WORTH  
Gm6 A7 Dm B7 Em

*f*  
IF I HAD-N'T THE RIGHT TO YOU.  
Am Dm7 G7 C Eb° Dm7 G7

2. *Optional cut*

*c/f*  
Em F Bb9 Eb7

"If"

**4 STANDARDS**  
Piano Solo 50¢ each  
Orchestrations 75¢ each  
**HARLEM NOCTURNE**  
**DOWN HOME RAG**

# VOCAL

3

Optional Girl Vocal

**C**

*f*  $A^b$   $Cm$   $Fm$   $E^b7$   $A^{maj6} A^b6$

$E^b G^b6$   $D^b$   $C7$  *p*  $E^bm$   $F7$   $B^b$

$Fm$   $G7$   $Cm$   $F$   $Fm7$   $B^b7$   $Fm7$   $B^b7$   $B^bm7$   $D^bm$

**D**

$E^b7$  *f*  $A^b$   $Cm$   $Fm$   $E^b7$

$A^{maj6} A^b6$   $E^b G^b6$   $D^b$   $C7$  *p*  $E^bm$   $F7$

8 "If"

FAMOUS

SPAGHETTI BAG

12th STREET BAG

# VOCAL

Ten.

Bbm Fm G7 Cm Fm Bbm Eb7

Ab Ab+ Bb+ C+ G9 C7 **ff Grandioso** Fm Am

Dm C Fmaj6 F# C C# Bb A7

Solo 8<sup>va</sup>

Cm6 D7 Gm Dm6 E7 Am **ff** Dm

Gm7 C7 F Bb **sfz** **p** Solo 8<sup>va</sup>